VISIT…

LANZAROTE Caliente.COM

You're Not Sorry -- Taylor Swift

Adagio

Arranged by Care-free Ellis

Piano

All ths time I was was ting ho ping you would come a round _____ I've been

And it's

gi ving out chan ces ev ry time and all you do is let me down _____

ta ken me this long ba by but I fi gured you __ out. _____ And you

think ing we'll be fine a gain but not this ti ime _____ a round. You don't have to

co ome a ny more I won't pick up the phone. This is the

last straw don't wan na hurt a ny more and you can

tell me that you're sor ry but I don't be lieve you ba by like I did be fo ore you're not

sor ry no no no no

Look ing so in no cent I might be lieve you if I

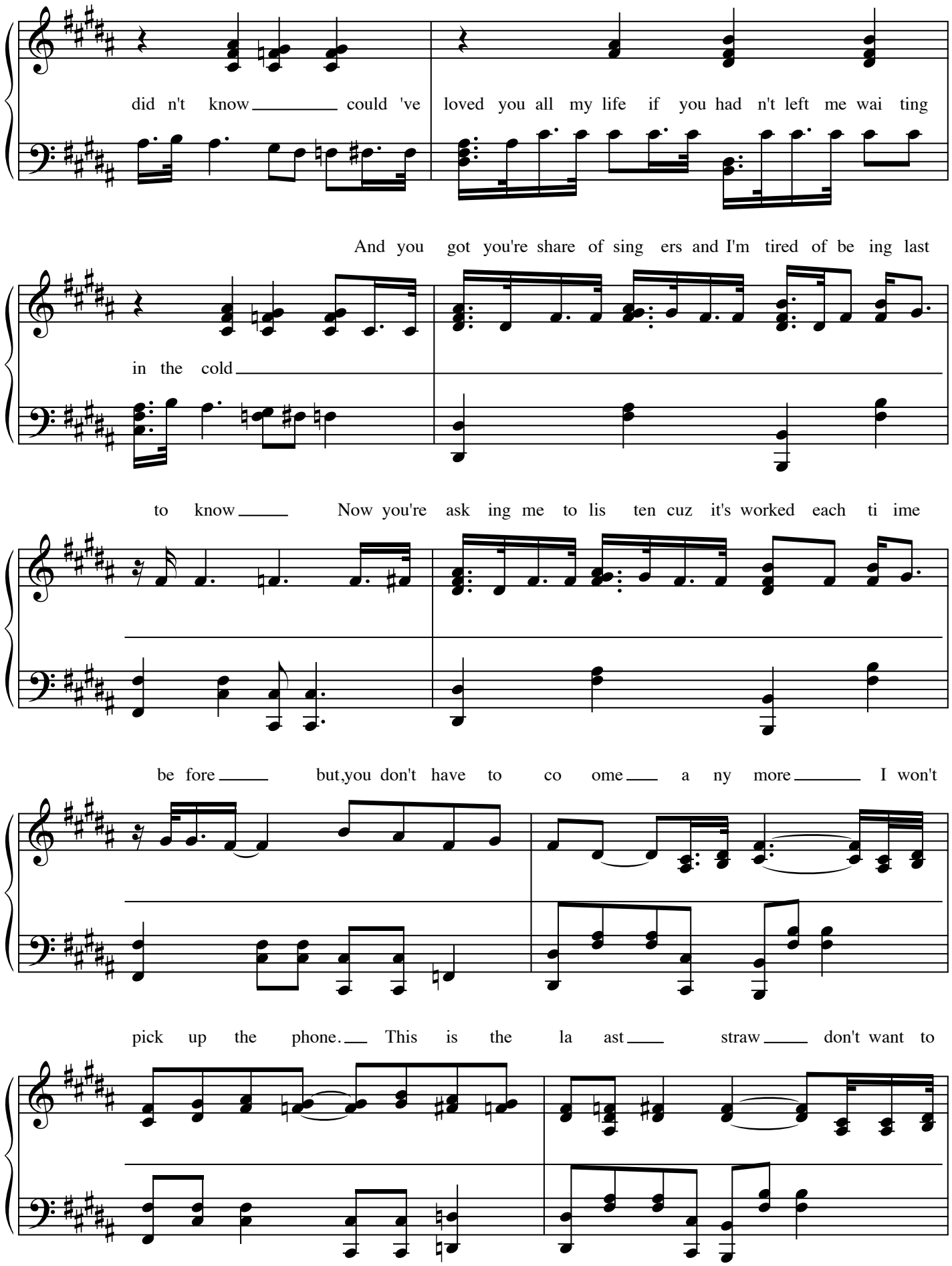
did n't know could 've loved you all my life if you had n't left me wai ting
And you got you're share of sing ers and I'm tired of be ing last
in the cold
to know Now you're ask ing me to lis ten cuz it's worked each ti ime
be fore but,you don't have to co ome a ny more I won't
pick up the phone. This is the la ast straw don't want to

hurt a ny more And you can

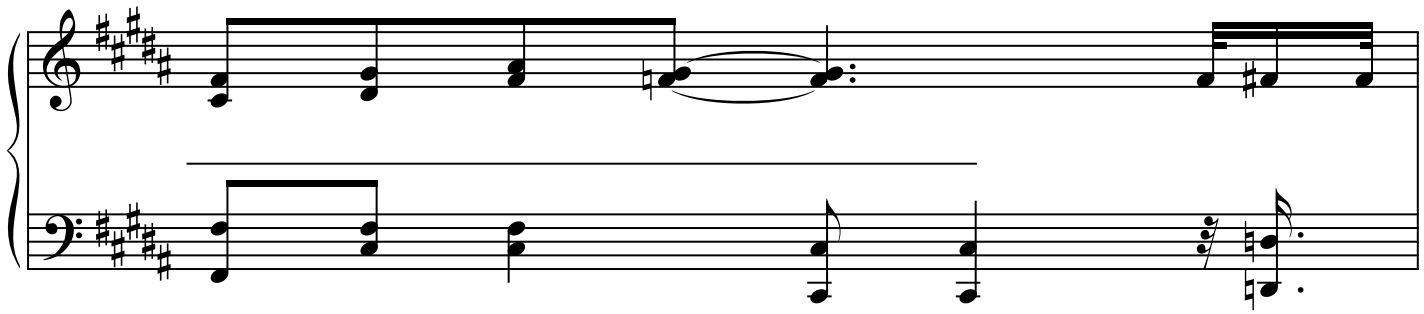

tell me that you're sor ry but I don't be lieve you ba by like I did be fo ore you're not

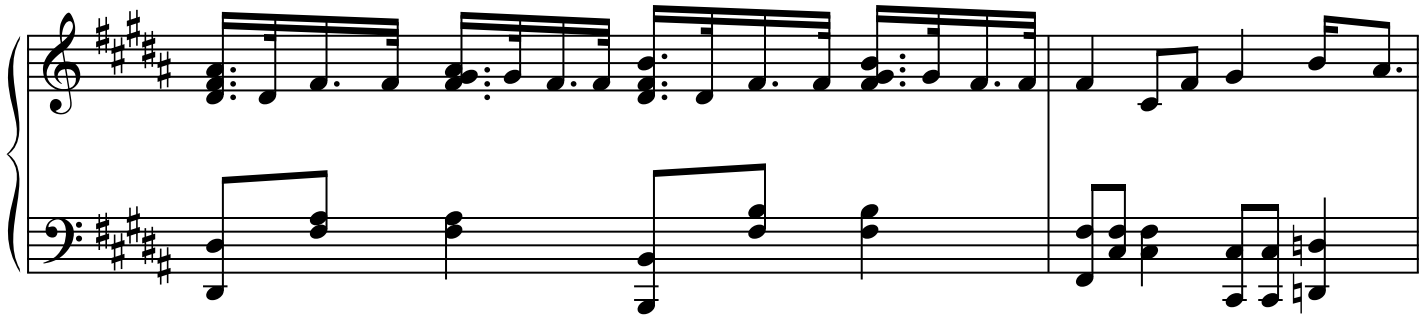

sor ry no no you're not sor ry no no

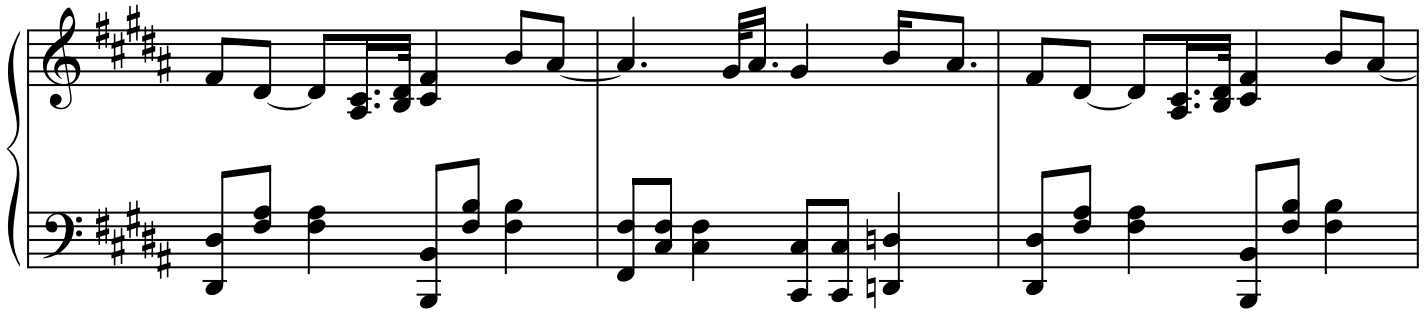

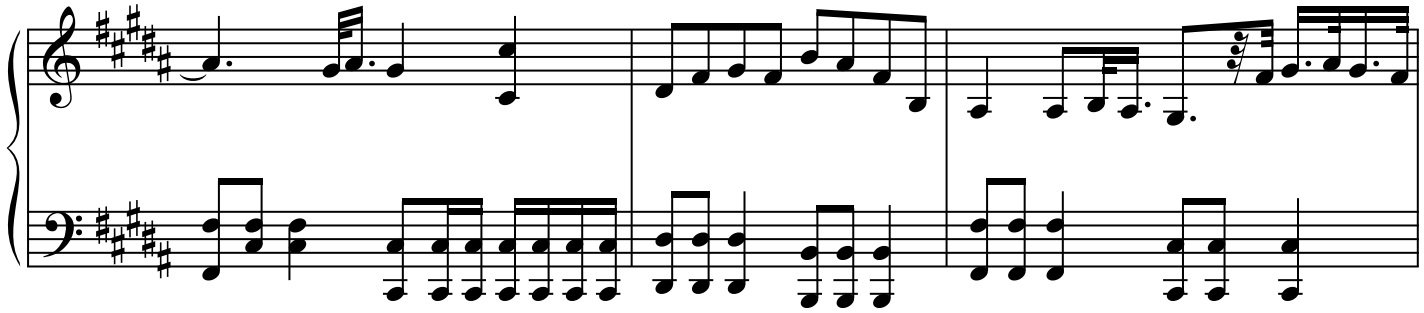

You had me

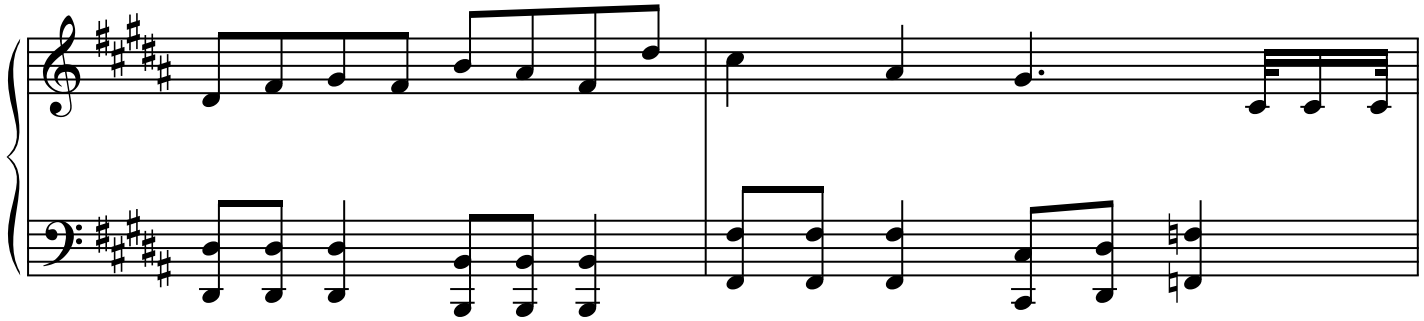

go ing for you ho ney and it ne ver would have gone a way No You used to

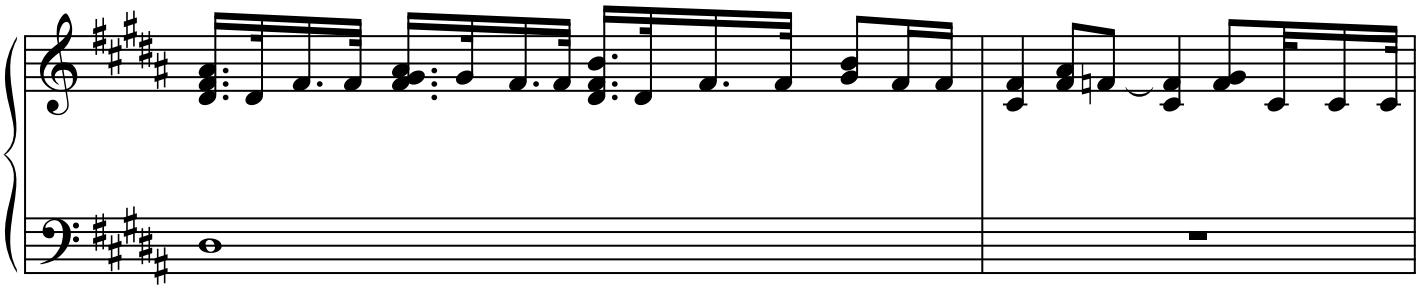

shine so bright but I watched all of it fade. So you don't have to

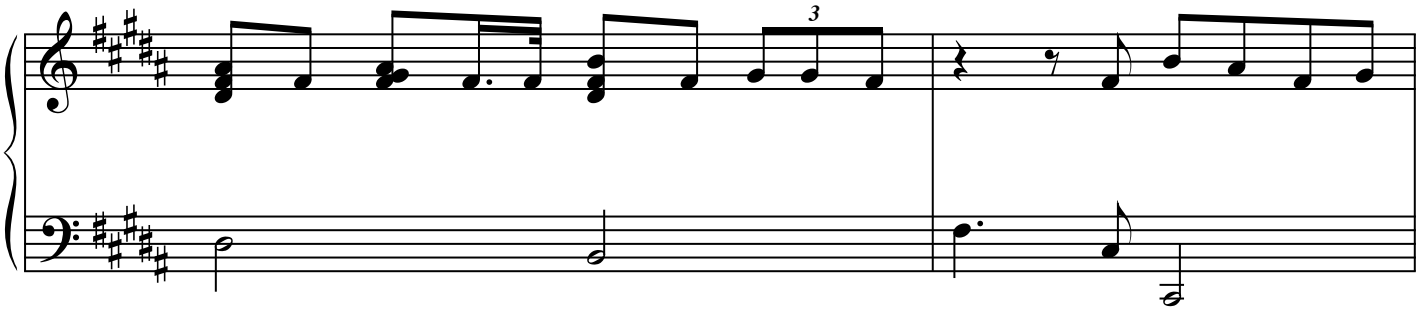

ca - all a ny more I won't pick up the phone. This is the

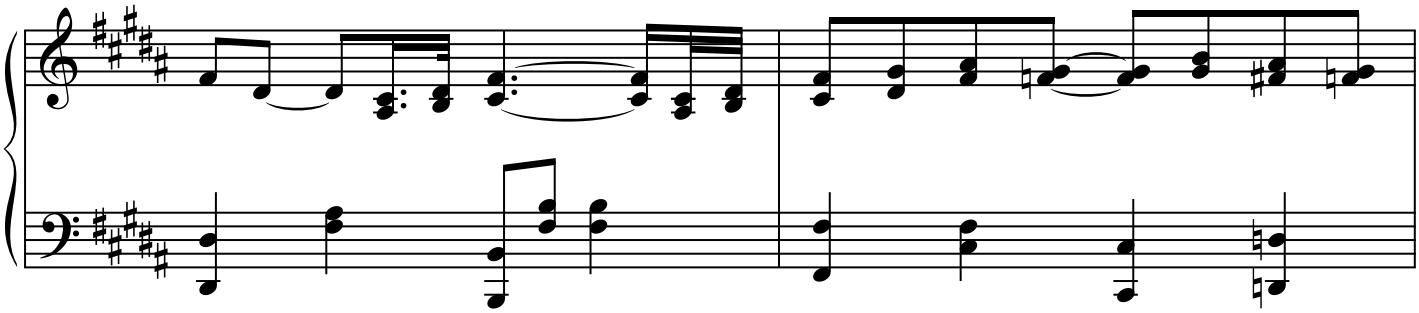

la ast straw. There's no thing left to beg for, and you can

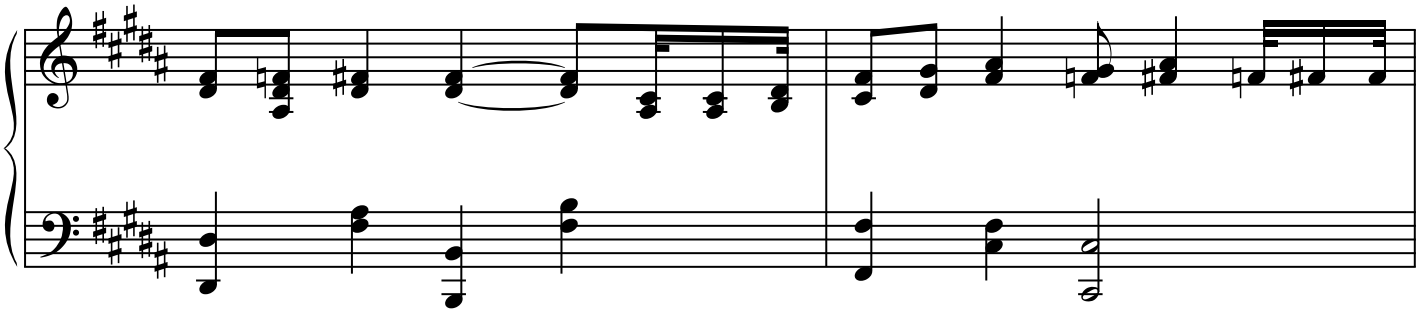

tell me that you're sor ry but I don't be lieve you ba by like I did be fo ore you're not

sor ry no no You're not sor ry no no

No no no no no no no no
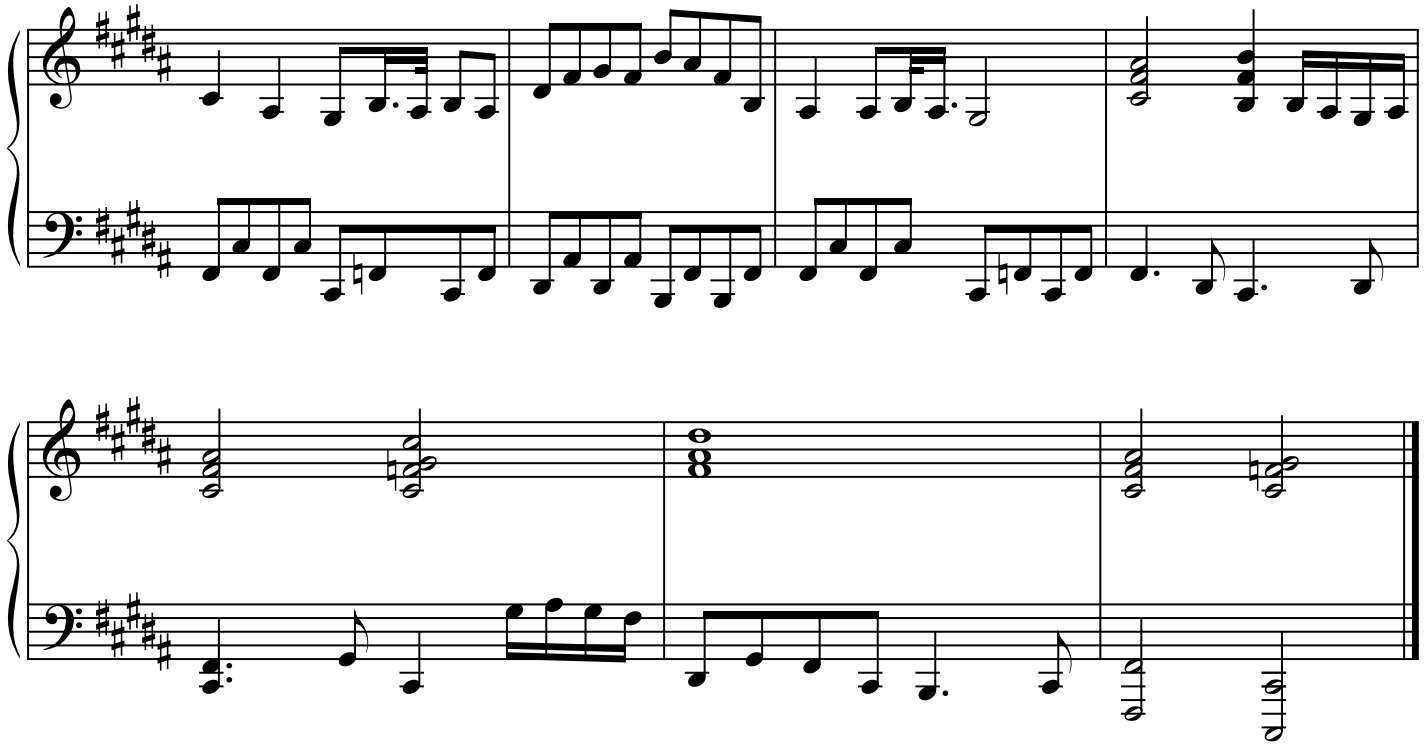
no no no no